

# Concerto for Two Trumpets I

1st C Trumpet

Antonio Vivaldi  
arr. Howard Lorriman

Allegro

*f*

*p* *f* **A**

**6** **B** *f*

*p*

*tr*

**3** **C** *f*

**9** **E** **6** **D**

diese Stimme ist unvollständig  
this part is not complete  
cette partie n'est pas complète

82 Largo

II.

85

diese Stimme ist unvollständig  
this part is not complete  
cette partie n'est pas complète

### III.

88 Allegro

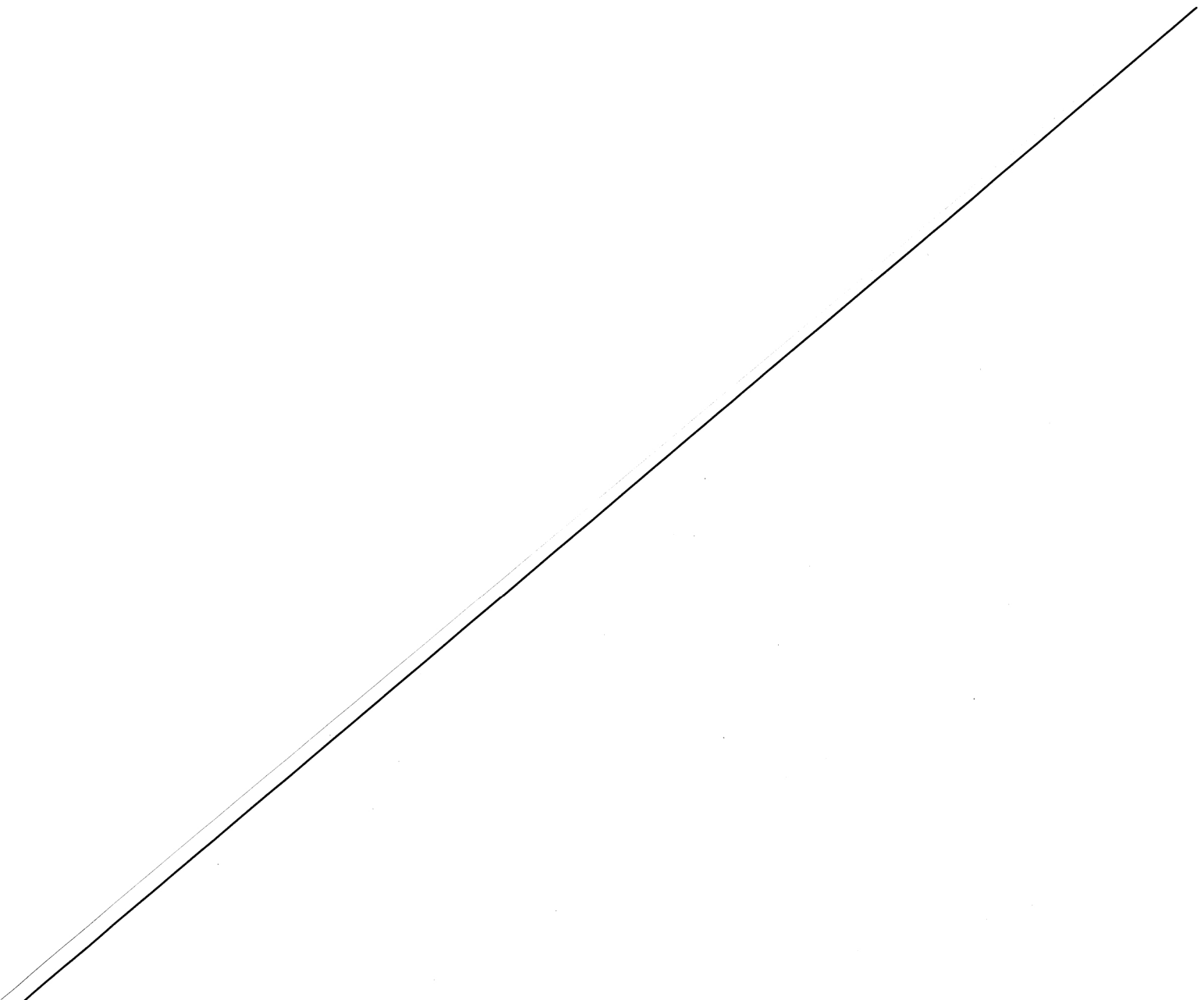

diese Stimme ist unvollständig  
this part is not complete  
cette partie n'est pas complète

# Concerto for Two Trumpets

1st Piccolo Trumpet in A

Antonio Vivaldi  
arr. Howard Lorriman

## I

Allegro

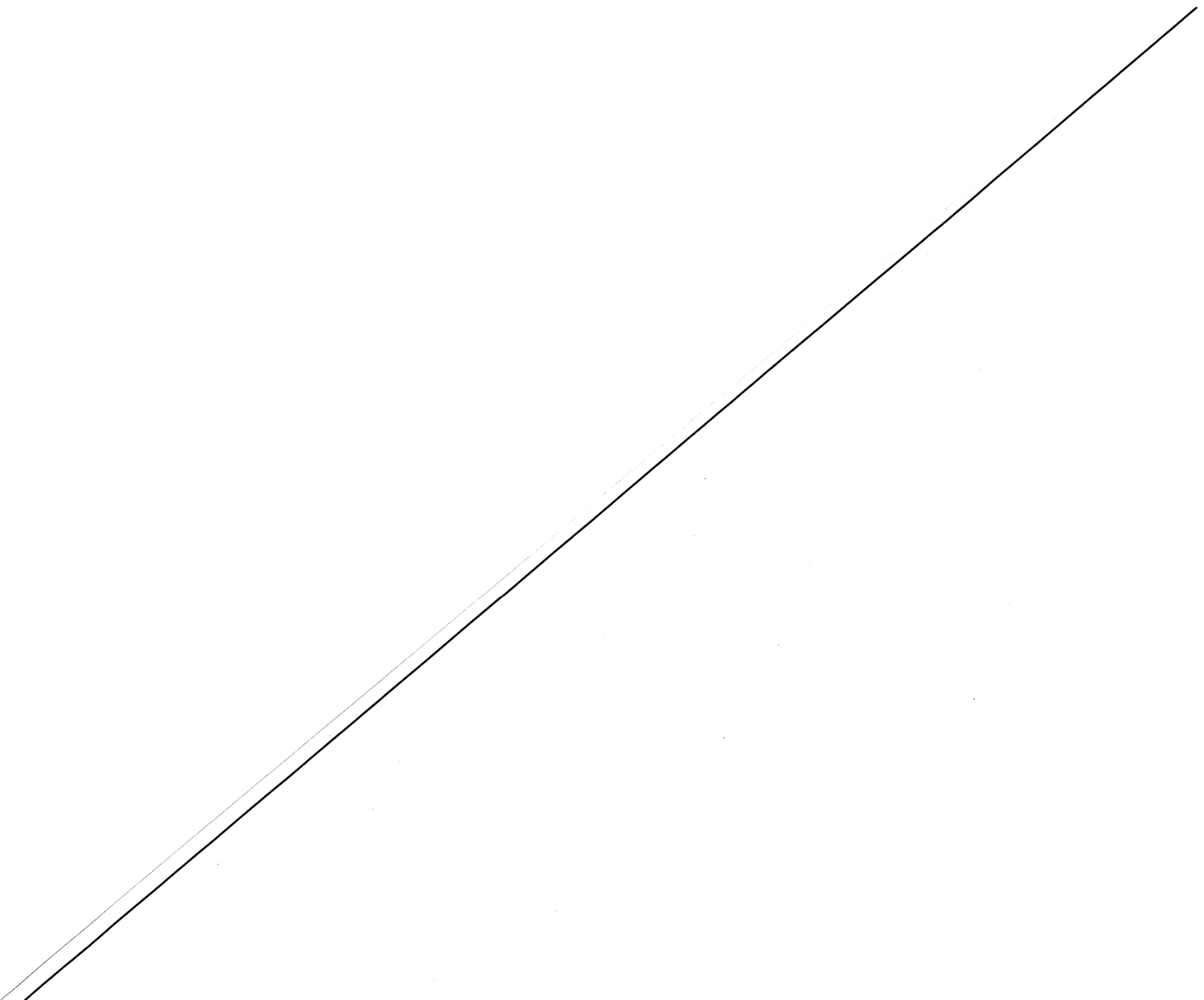

diese Stimme ist unvollständig  
this part is not complete  
cette partie n'est pas complète

82 **Largo** **II.**

*mf con rubato*

85

diese Stimme ist unvollständig  
this part is not complete  
cette partie n'est pas complète

### III.

88 **Allegro**

*f* *sim.*

95

102 **I**

**6** *f*

114 **J**

119

123 **K**

**6**

133 **L**

*mf* *tr*

140

*tr*

145 **M**

**15** **N** **7**

diese Stimme ist unvollständig  
this part is not complete  
cette partie n'est pas complète

# Concerto for Two Trumpets

2nd C Trumpet

Antonio Vivaldi  
arr. Howard Lorriman

## I

**Allegro**

*f*

6 *p* *f* **A**

12 **B** *f*

22 *p*

26 *f* **C** 4

34

38 **D** 9 **E** 7

55 *f* **F**

59

63 *f* **G**

68 **H** 2

diese Stimme ist unvollständig  
this part is not complete  
cette partie n'est pas complète

82 **Largo**

**II.**

*mf con rubato*

85

diese Stimme ist unvollständig  
this part is not complete  
cette partie n'est pas complète

III.

88 Allegro

133 **L** 2 *mf* *trm* 7

145 **M** 16 **N** 7 **O** 2 *mf* 2

175

181 **P**

187

193

199 **Q** *f* *sim.*

208 6 *rit.*

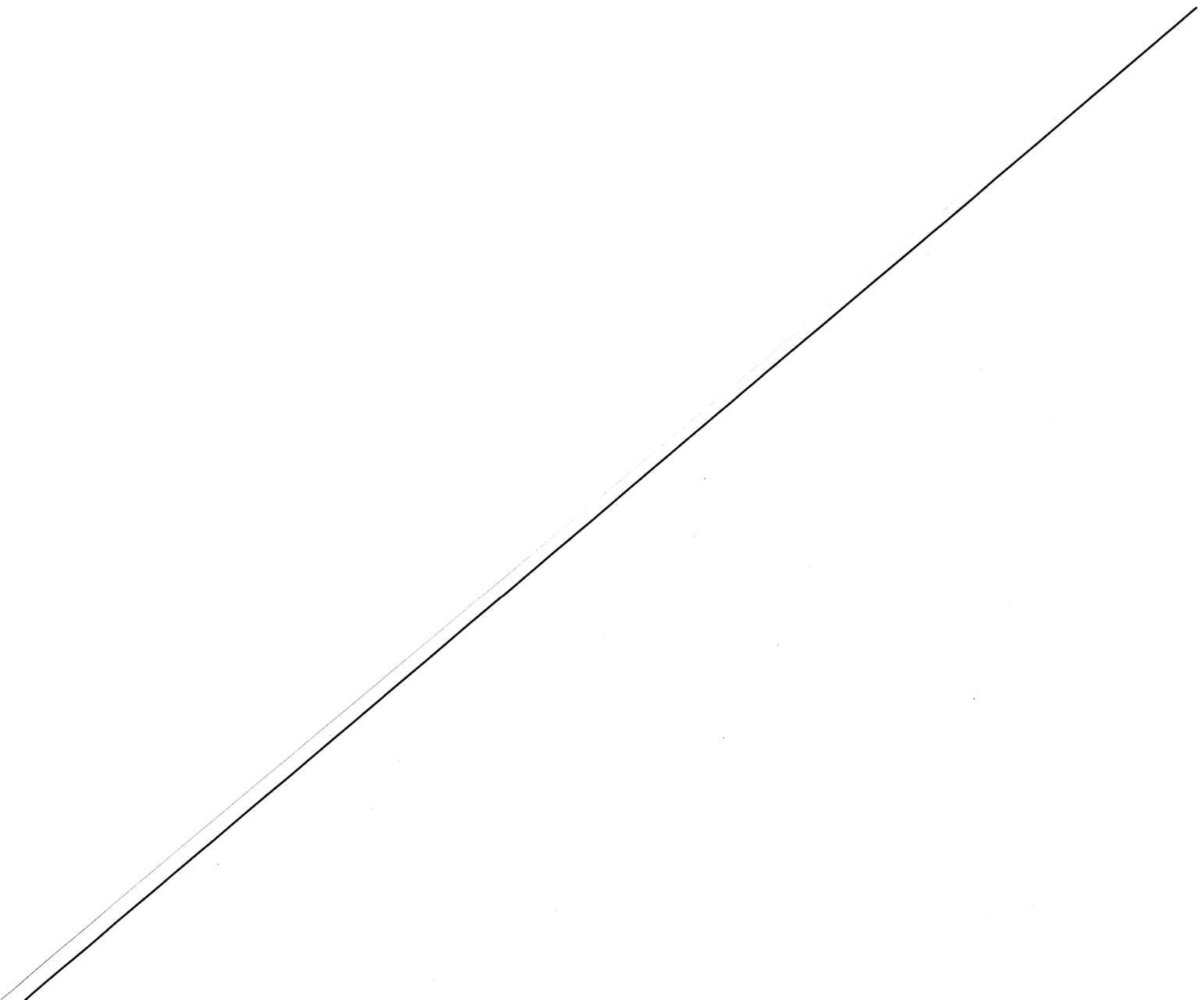

diese Stimme ist unvollständig  
this part is not complete  
cette partie n'est pas complète

# Concerto for Two Trumpets

2nd Piccolo Trumpet in A

Antonio Vivaldi  
arr. Howard Lorriman

## I

Allegro

6

12

22

26

34

38

9

7

diese Stimme ist unvollständig  
this part is not complete  
cette partie n'est pas complète

82 **Largo** **II.**

*mf con rubato*

85

diese Stimme ist unvollständig  
this part is not complete  
cette partie n'est pas complète

## III.

88 Allegro

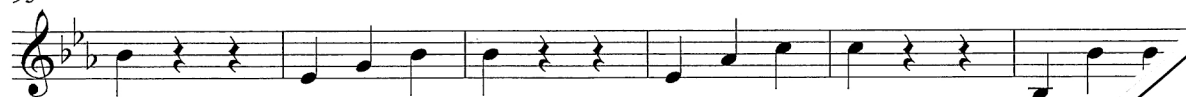

95

102 **I**

114

119

123

diese Stimme ist unvollständig  
this part is not complete  
cette partie n'est pas complète