

1st Alto Saxophone

I'm Getting Sentimental Over You

Feature for Saxophones

music: Ned Washington

arr. Ray Woodfield

$\text{♩} = 66$

diese Stimme ist unvollständig
this part is not complete
cette partie n'est pas complète

2nd Alto Saxophone

I'm Getting Sentimental Over You

Feature for Saxophones

music: Ned Washington

arr. Ray Woodfield

$\text{♩} = 66$

diese Stimme ist unvollständig
this part is not complete
cette partie n'est pas complète

1st Tenor Saxophone

I'm Getting Sentimental Over You

Feature for Saxophones

music: Ned Washington

arr. Ray Woodfield

$\text{♩} = 66$

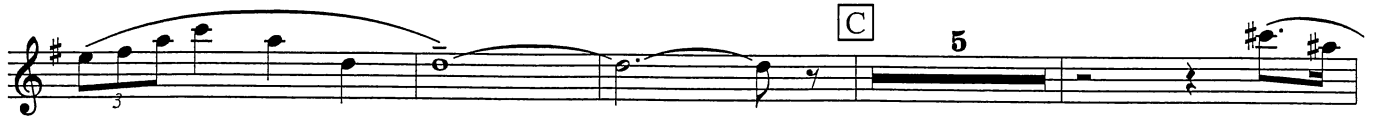

diese Stimme ist unvollständig
this part is not complete
cette partie n'est pas complète

2nd Tenor Saxophone

I'm Getting Sentimental Over You

Feature for Saxophones

music: Ned Washington

arr. Ray Woodfield

diese Stimme ist unvollständig
this part is not complete
cette partie n'est pas complète

Baritone Saxophone

I'm Getting Sentimental Over You

Feature for Saxophones

music: Ned Washington

arr. Ray Woodfield

$\text{♩} = 66$

diese Stimme ist unvollständig
this part is not complete
cette partie n'est pas complète