

**No. 49**  
**Hymns For All**  
**Seasons**

Brass Quartet  
Various  
arr. Ray Woodfield

1. Angelus
2. Holy, Holy, Holy
3. Nottingham
4. Sweet And Low
5. Greensleeves
6. Scarborough Fair

Code Schwierigkeitsgrad  
code degré de difficulté  
code degree of difficulty

B = easy

Spieldauer  
durée  
playing time

2'10 Min.

**This arrangement © Copyright by OBRASSO-VERLAG AG,  
CH-4537 Wiedlisbach, Switzerland**

# OBRASSO BRASS ENSEMBLE SERIES

**No. 49**

## **Hymns For All Seasons**

For Brass Quartet  
arr. Ray Woodfield

### **parts included for:**

- 1 B<sup>b</sup> Trumpet / Cornet
- 2 B<sup>b</sup> Trumpet / Cornet
- 3 F Horn
- 3 E<sup>b</sup> Horn
- 3 Trombone bass clef
- 3 Trombone treble clef
- 4 Trombone / Euphonium treble clef
- 4 Trombone / Euphonium bass clef

# ANGELUS

G. Joseph  
arr. Ray Woodfield

1 Bb Trumpet/Cornet

2 Bb Trumpet/Cornet

3 Horn/Trombone

4 Trombone/Euphonium

*mf* *p* *A*

1 Bb Trumpet

2 Bb Trumpet

3 Hrn./Tromb.

4 Trom./Euph.

1 B♭ Trumpet

2 B♭ Trumpet

3 Hrn./Tromb.

4 Trom./Euph.

1 B♭ Trumpet

2 B♭ Trumpet

3 Hrn./Tromb.

4 Trom./Euph.

*mf*

*mf*

1 B♭ Trumpet

2 B♭ Trumpet

3 Hrn./Tromb.

4 Trom./Euph.

B

1 Bb Trumpet

2 Bb Trumpet

3 Hrn./Tromb.

4 Trom./Euph.

1 Bb Trumpet

2 Bb Trumpet

3 Hrn./Tromb.

4 Trom./Euph.

diese Partitur ist unvollständig  
this score is not complete  
ce score n'est pas complet

1 Bb Trumpet

2 Bb Trumpet

3 Hrn.

# HOLY, HOLY, HOLY

J.B. Dykes  
arr. Ray Woodfield

1 B♭ Trumpet/Cornet  
*mf*

2 B♭ Trumpet/Cornet  
*mf*

3 Horn/Trombone  
*mf*

4 Trombone/Euphonium  
*mf*

A

1 B♭ Trumpet  
*p*

2 B♭ Trumpet  
*p*

3 Hrn./Tromb.  
*p*

4 Trom./Euph.  
*p*

1 B♭ Trumpet

2 B♭ Trumpet

3 Hrn./Tromb.

4 Trom./Euph.

1 B♭ Trumpet

2 B♭ Trumpet

3 Hrn./Tromb.

4 Trom./Euph.

1 B♭ Trumpet

2 B♭ Trumpet

3 Hrn./Tromb.

4 Trom./Euph.

1 B♭ Trumpet

2 B♭ Trumpet

3 Hrn./Tromb.

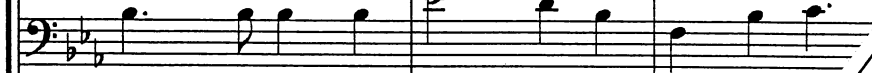

4 Trom./Euph.

1 B♭ Trumpet

2 B♭ Trumpet

3 Hrn./Tromb.

4 Trom./Euph.

1 B♭ Trumpet

2 B♭ Trumpet

3 Hrn

diese Partitur ist unvollständig  
this score is not complete  
ce score n'est pas complet

# NOTTINGHAM

W.A. Mozart  
arr. Ray Woodfield

1 B $\flat$  Trumpet/Cornet  
*mf*

2 B $\flat$  Trumpet/Cornet  
*mf*

3 Horn/Trombone  
*mf*

4 Trombone/Euphonium  
*mf*

A

1 B $\flat$  Trumpet  
*p*

2 B $\flat$  Trumpet  
*p*

3 Hrn./Tromb.  
*p*

4 Trom./Euph.  
*p*

1 B♭ Trumpet

2 B♭ Trumpet

3 Hrn./Tromb.

4 Trom./Euph.

1 B♭ Trumpet

2 B♭ Trumpet

3 Hrn./Tromb.

4 Trom./Euph.

1 B♭ Trumpet

2 B♭ Trumpet

3 Hrn./Tromb.

4 Trom./Euph.

1 B♭ Trumpet

2 B♭ Trumpet

3 Hrn./Tromb.

4 Trom./Euph.

1 B♭ Trumpet

2 B♭ Trumpet

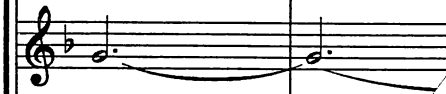

3 Hrn./Tromb.

4 Trom./Euph.

diese Partitur ist unvollständig  
this score is not complete  
ce score n'est pas complet

1 B♭ Trumpet...

2 B♭ Trumpet

3 Hrn

# SWEET AND LOW

J. Barnby  
arr. Ray Woodfield

♩ = ca. 104  
Andante

1 B♭ Trumpet/Cornet  
2 B♭ Trumpet/Cornet  
3 Horn/Trombone  
4 Trombone/Euphonium

*mf* *p - mf*

A

1 B♭ Trumpet  
2 B♭ Trumpet  
3 Hrn./Tromb.  
4 Trom./Euph.

1 B♭ Trumpet

2 B♭ Trumpet

3 Hrn./Tromb.

4 Trom./Euph.

mf

1 B♭ Trumpet

2 B♭ Trumpet

3 Hrn./Tromb.

4 Trom./Euph.

diese Partitur ist unvollständig  
this score is not complete  
ce score n'est pas complet

1 B♭ Trumpet

2 B♭ Trumpet

3 Hrn.

# GREENSLEEVES

Traditional  
arr. Ray Woodfield

$\text{♩} = \text{ca. } 110$

1 B♭ Trumpet/Cornet

2 B♭ Trumpet/Cornet

3 Horn/Trombone

4 Trombone/Euphonium

*mf*

A

1 B♭ Trumpet

2 B♭ Trumpet

3 Hrn./Tromb.

4 Trom./Euph.

1 Bb Trumpet

2 Bb Trumpet

3 Hrn./Tromb.

4 Trom./Euph.

1 Bb Trumpet

2 Bb Trumpet

3 Hrn./Tromb.

4 Trom./Euph.

1 Bb Trumpet

2 Bb Trumpet

3 Hrn

diese Partitur ist unvollständig  
this score is not complete  
ce score n'est pas complet

# SCARBOROUGH FAIR

Traditional  
arr. Ray Woodfield

♩ = ca. 96

1 B♭ Trumpet/Cornet  
2 B♭ Trumpet/Cornet  
3 Horn/Trombone  
4 Trombone/Euphonium

1 B♭ Trumpet  
2 B♭ Trumpet  
3 Hrn./Tromb.  
4 Trom./Euph.

1 Bb Trumpet

2 Bb Trumpet

3 Hrn./Tromb.

4 Trom./Euph.

1 Bb Trumpet

2 Bb Trumpet

3 Hrn./Tromb.

4 Trom./Euph.

1 Bb Trumpet

2 Bb Trumpet

3 Hrn

diese Partitur ist unvollständig  
this score is not complete  
ce score n'est pas complet