

# **Elsas Zug zum Münster** aus der Oper «Lohengrin»

Brass Ensemble

Richard Wagner, arr. David LeClair

Artikel-Nr.   item code	19341
Kategorie   categories	Brass Ensemble
Besetzung   instrumentation	10 Blechbläser   10 Brass Player
Edition	No. 502
Genre	Klassik   classical
Schwierigkeit   difficulty	B/C = leicht – mittel   easy – medium

# OBRASSO BRASS ENSEMBLE SERIES

**No. 502**

## **Elsas Zug zum Münster aus der Oper «Lohengrin»**

For 10 Brass Players

Richard Wagner, arr. David LeClair

### **parts included for:**

- 1 E<sup>b</sup> Trumpet / Cornet
- 1 B<sup>b</sup> Trumpet / Cornet
- 2 B<sup>b</sup> Trumpet / Cornet
- 3 B<sup>b</sup> Trumpet / Cornet
- 4 Flugelhorn
- 5 Horn in F
- 5 Horn in E<sup>b</sup>
- 6 Trombone – bass clef
- 6 B<sup>b</sup> Trombone – treble clef
- 7 Trombone – bass clef
- 7 B<sup>b</sup> Trombone – treble clef
- 8 Trombone / Euphonium – bass clef
- 8 B<sup>b</sup> Trombone / Euphonium – treble clef
- 9 Bass Trombone – bass clef
- 9 B<sup>b</sup> Bass Trombone – treble clef
- 10 Tuba – bass clef
- 10 E<sup>b</sup> Bass – treble clef
- 10 B<sup>b</sup> Bass – treble clef

# Elsas Zug zum Münster

aus der Oper "Lohengrin"

Richard Wagner  
(1813-1883)

arr. David LeClair

Lento moderato

A Langsam und feierlich

1st Trumpet in B $\flat$

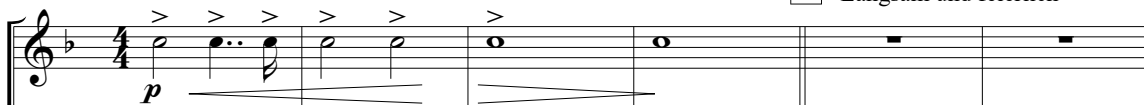

2nd Trumpet in B $\flat$

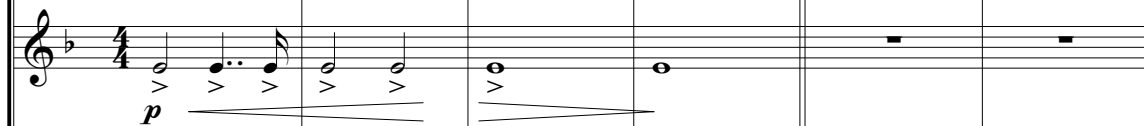

3rd Trumpet in B $\flat$

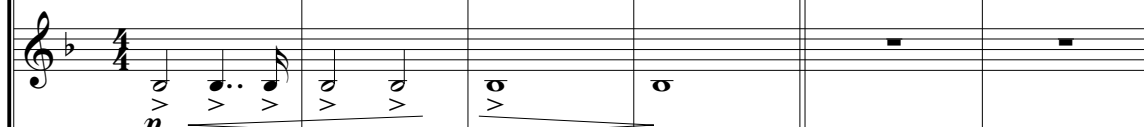

Flugelhorn in B $\flat$

Horn in F

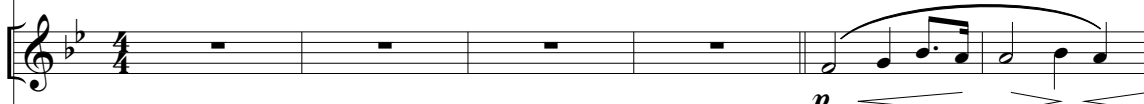

1st Trombone

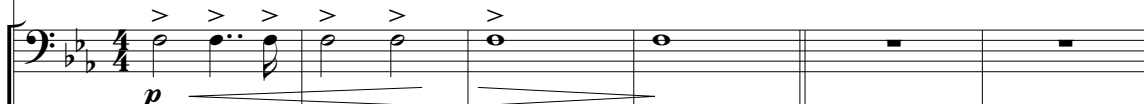

2nd Trombone

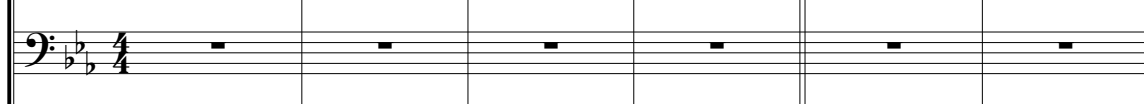

Euphonium  
(3rd Trombone)

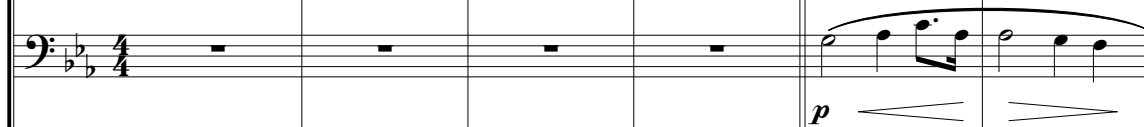

Bass Trombone

Tuba

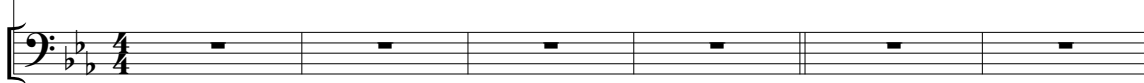

7

1st Trumpet in B $\flat$

2nd Trumpet in B $\flat$

3rd Trumpet in B $\flat$

Flugelhorn in B $\flat$

Horn in F

1st Trombone

2nd Trombone

Euphonium  
(3rd Trombone)

Bass Trombone

Tuba

13

1st Trumpet in B $\flat$

2nd Trumpet in B $\flat$

3rd Trumpet in B $\flat$

Flugelhorn in B $\flat$

Horn in F

1st Trombone

2nd Trombone

Euphonium  
(3rd Trombone)

Bass Trombone

Tuba

19

1st Trumpet in B $\flat$

*mf*

2nd Trumpet in B $\flat$

*mp* *p*

3rd Trumpet in B $\flat$

*mf* *p*

Flugelhorn in B $\flat$

*p*

Horn in F

*mf* *p*

1st Trombone

*mf*

2nd Trombone

*mf* *p*

Euphonium  
(3rd Trombone)

*mf*

Bass Trombone

*mf* *mp*

Tuba

*mf* *p*

24

1st Trumpet in B $\flat$

2nd Trumpet in B $\flat$

3rd Trumpet in B $\flat$

Flugelhorn in B $\flat$

Horn in F

1st Trombone

2nd Trombone

Euphonium  
(3rd Trombone)

Bass Trombone

Tuba

29

1st Trumpet in B $\flat$

2nd Trumpet in B $\flat$

3rd Trumpet in B $\flat$

Flugelhorn in B $\flat$

Horn in F

1st Trombone

2nd Trombone

Euphonium  
(3rd Trombone)

Bass Trombone

Tuba

38

1st Trumpet in B $\flat$

2nd Trumpet in B $\flat$

3rd Trumpet in B $\flat$

Flugelhorn in B $\flat$

Horn in F

1st Trombone

2nd Trombone

Euphonium  
(3rd Trombone)

Bass Trombone

Tuba

42

1st Trumpet in B $\flat$

2nd Trumpet in B $\flat$

3rd Trumpet in B $\flat$

Flugelhorn in B $\flat$

Horn in F

1st Trombone

2nd Trombone

Euphonium  
(3rd Trombone)

Bass Trombone

Tuba

46

1st Trumpet in B $\flat$

2nd Trumpet in B $\flat$

3rd Trumpet in B $\flat$

Flugelhorn in B $\flat$

Horn in F

1st Trombone

2nd Trombone

Euphonium  
(3rd Trombone)

Bass Trombone

Tuba

*p*

*più p*

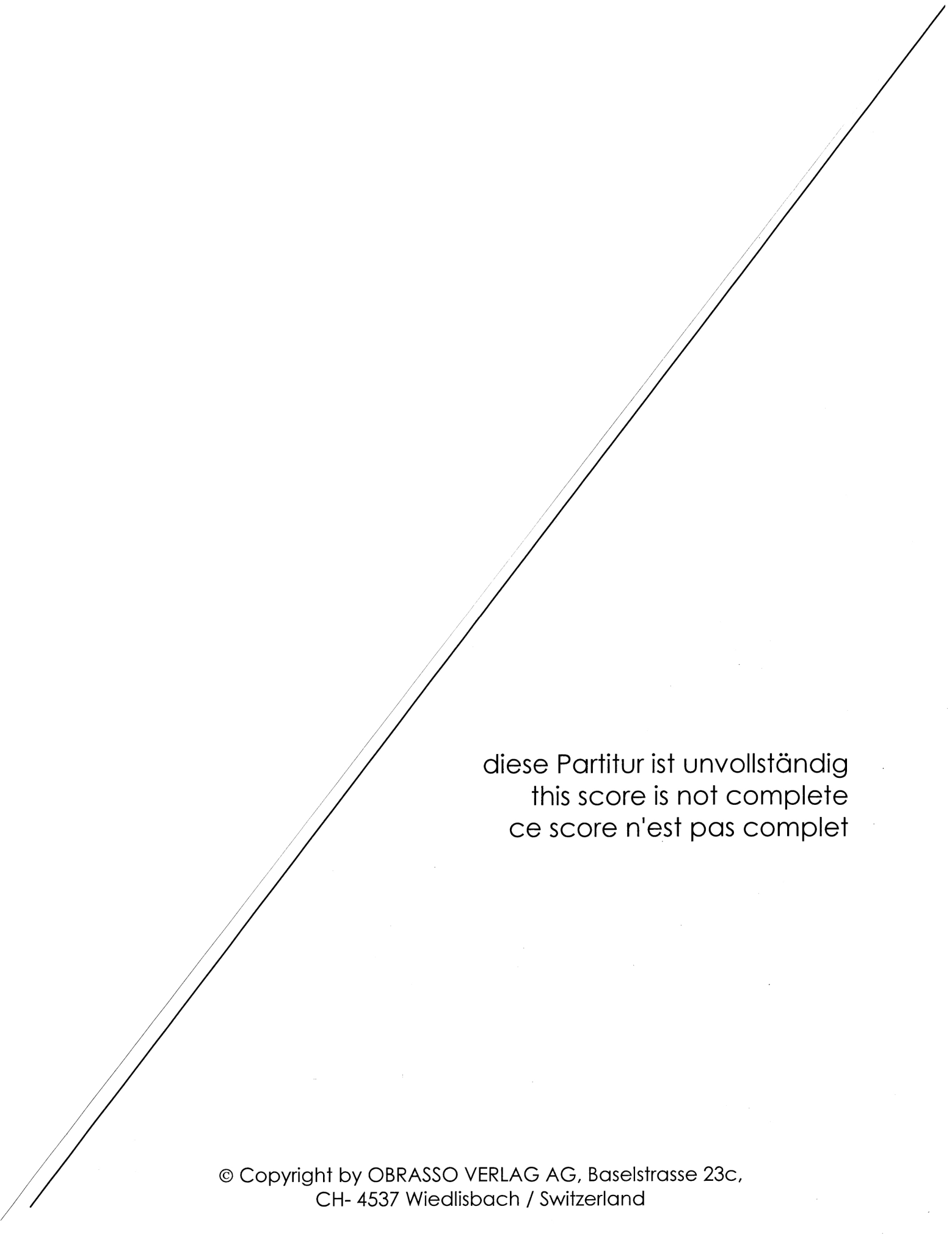

diese Partitur ist unvollständig  
this score is not complete  
ce score n'est pas complet