

Triolen

Drei Triolenachtel entsprechen einer Zählzeit. Sie werden deshalb etwas schneller gespielt als normale Achtelnoten.

Rhythmische Vorübungen

A B C

Worried Man Blues

2+3

Barbara Allen

aus England

Wenn alle Brunnlein fließen

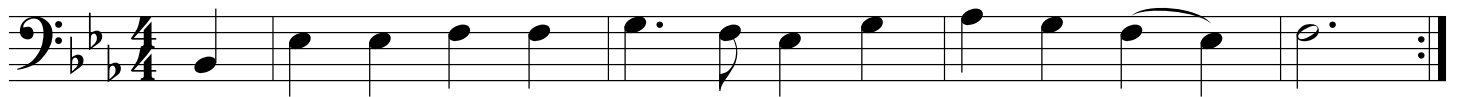

mf (2.xp)

mf

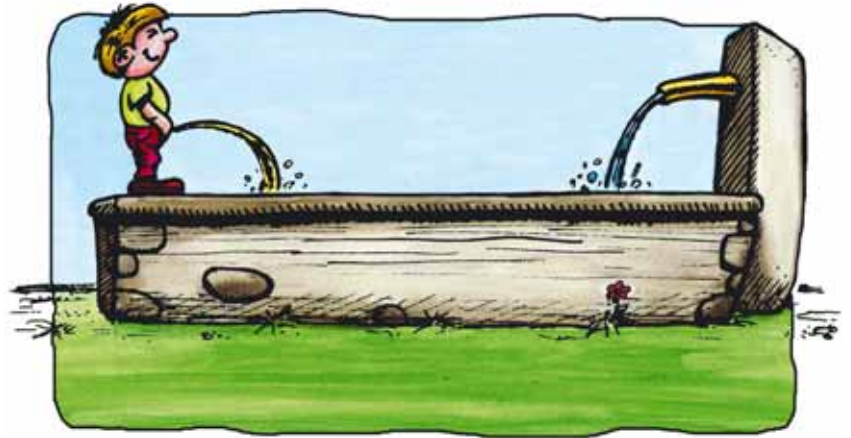
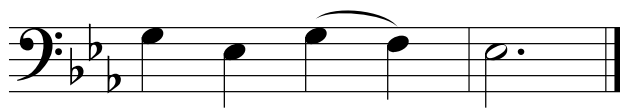
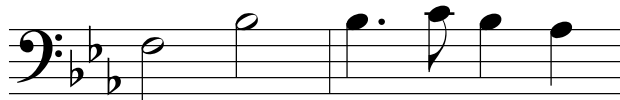

Aufzug

4

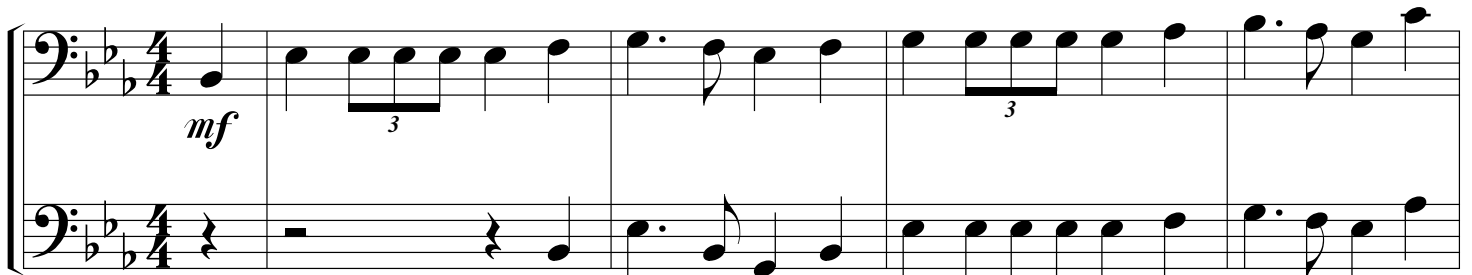

mf

3

3

mf

3

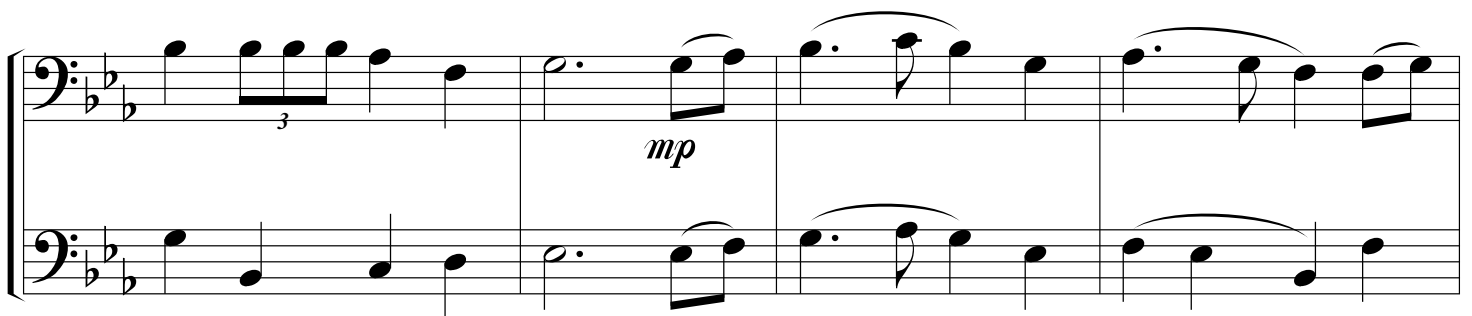

mp

mp

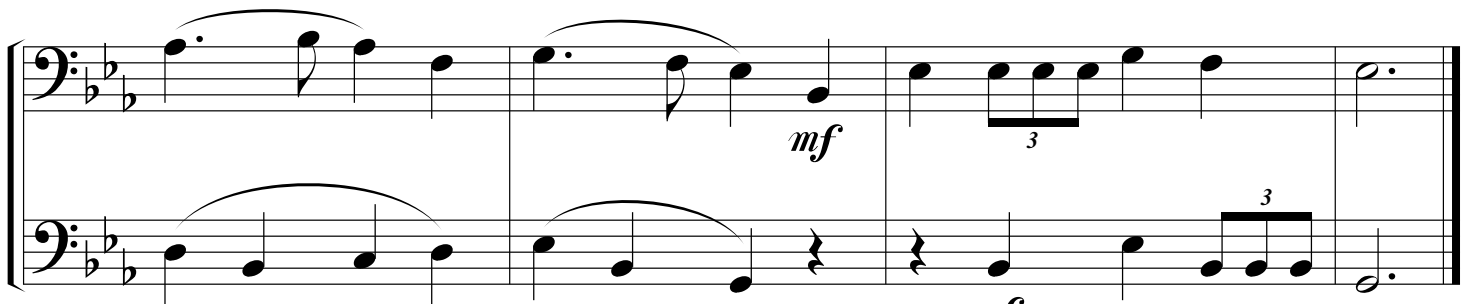

mf

3

mf

3

Bonsoir, mes amis!

23+24 ♪♪♪♪

aus Frankreich

mf

Hab' oft im Kreise der Lieben

mp

mp

mf

mf

Spiel des Gauklers

mp

mf

p

Danza  37+38 

Wenzel von Sobinau
(um 1750)

mf(2.xp)

mf(2.xp)

(2.x mf)

Vive l'amour

64+65

aus Kanada

fresco (fresko) = lebhaft, frisch

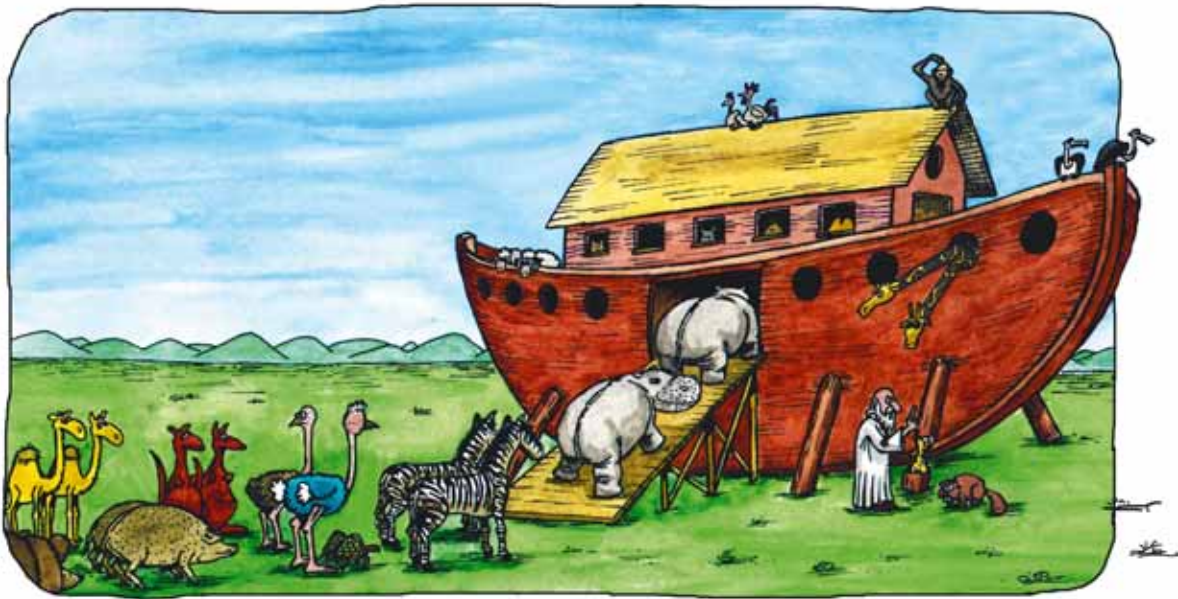

The Animals went in Two by Two

aus England

Thema aus der Oper "Carmen"  90 

Melodie:
Georges Bizet
(1838 - 1875)
